VALIANT

AND

EVERY MONDAY

2ND OCTOBER, 1971

THE FIRST GREAT COMBINED ISSUE OF...

VALIANT AND TV21

EVERY MONDAY

2ND OCTOBER, 1971

THIS SUPER NEW ADVENTURE STARTS TODAY!

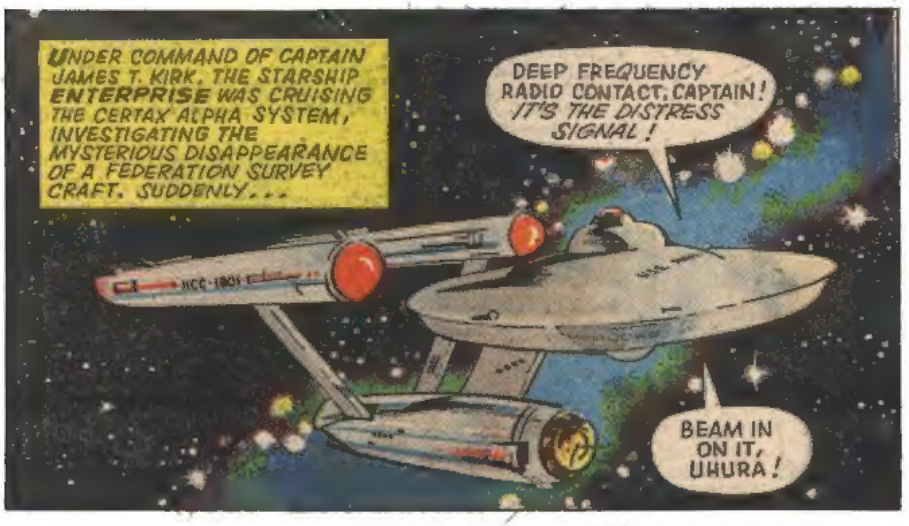

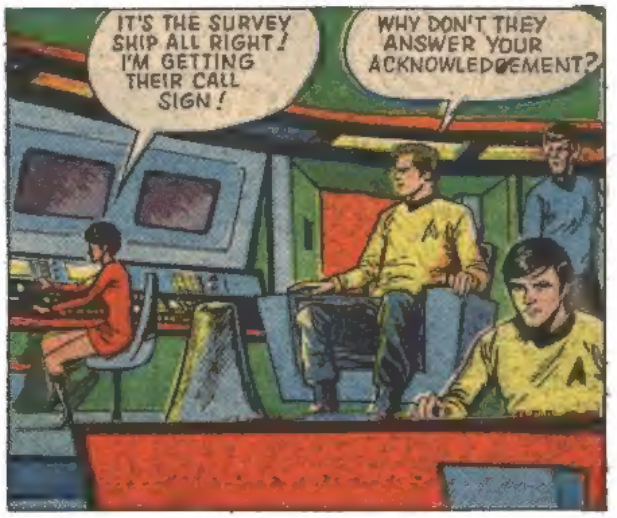

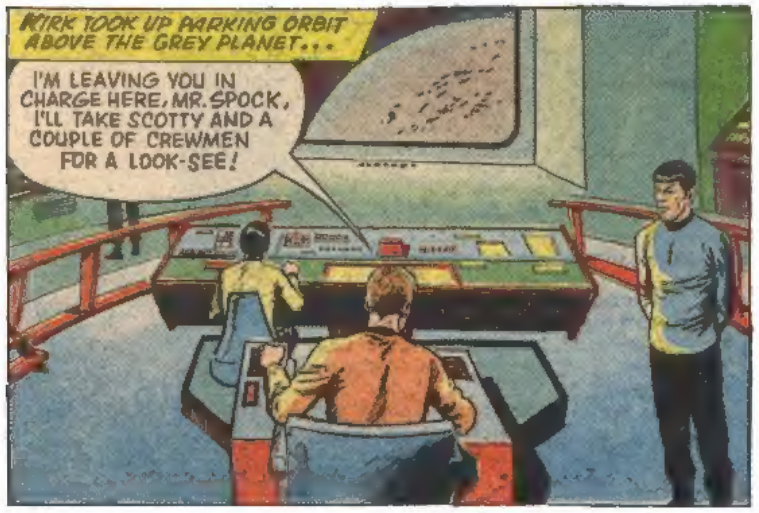

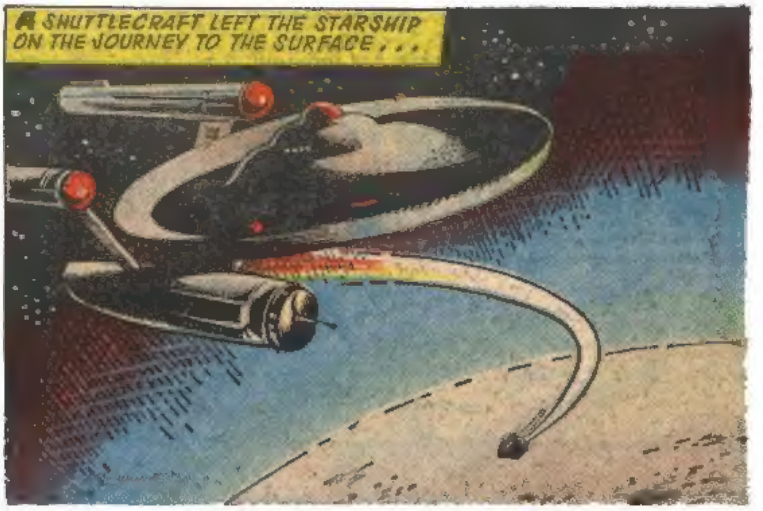

WHAT HAS HAPPENED TO CHALMERS? BE SURE TO READ THE SIZZLING CONTINUATION!

STAR TREK

Copyright © 1971 by Paramount Pictures Corporation. All rights reserved throughout the world. Licensed by arrangement with Western Publishing Company, Inc., Racine, Wisconsin, U.S.A.

INVESTIGATING THE DISAPPEARANCE OF A SURVEY SHIP, THE **U.S.S. ENTERPRISE** LAY IN ORBIT ABOVE THE PLANET TAUNUS, FROM WHICH A CONTINUOUS S.O.S. SIGNAL WAS BEING RECEIVED. CAPTAIN KIRK, CHIEF ENGINEER OFFICER SCOTT, AND TWO CREWMEN TOOK A SHUTTLECRAFT DOWN TO THE SURFACE... BUT ALTHOUGH THE SIGNAL WAS STRONGER THAN EVER, THERE WAS NO SIGN OF THE SURVEY VESSEL! IT WAS TECHNICIAN CHALMERS WHO FIRST REALISED THAT SOMETHING TERRIBLE AND SINISTER WAS HAPPENING!

MY HANDS! MY FACE!

HE'S AGING! RIGHT IN FRONT OF OUR EYES! HE'S TURNED INTO AN OLD, OLD MAN!

CHALMERS' REASON CRACKED... AND PANIC TOOK OVER!

STOP, MAN! STOP!

GOT TO GET AWAY! MY ONLY HOPE!

BUT, NEXT INSTANT...

HE'S GONE! THE POOR CHAP COULDN'T HELP IT...!

HE'S DISTRAUGHT! HE CAN'T HANDLE THAT THING...!

NCC-1701/7

CONTINUED ON BACK PAGE...

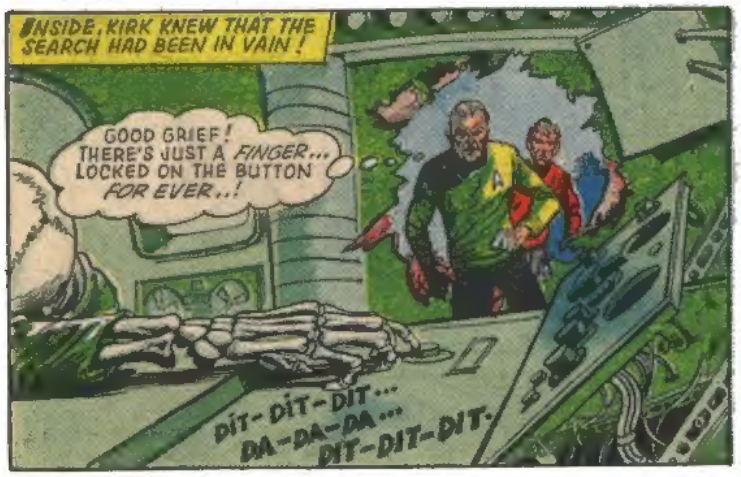

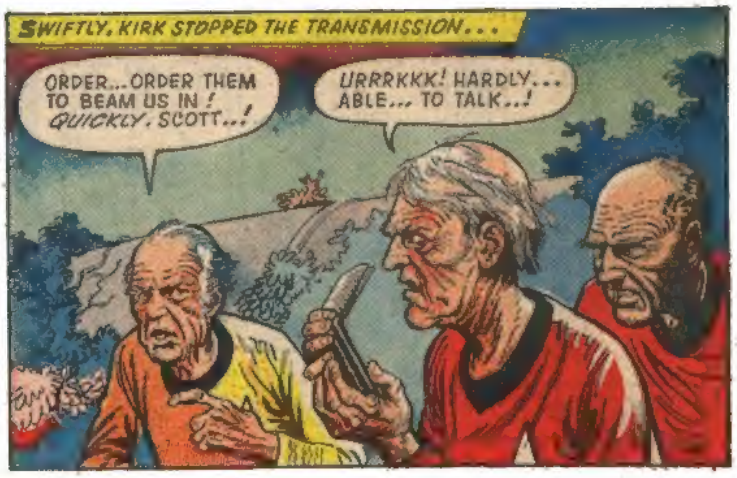

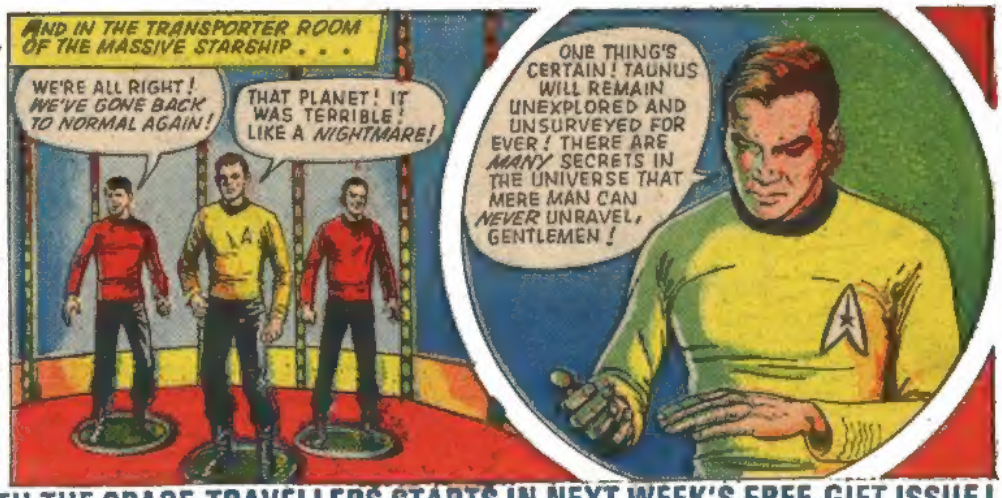

ANOTHER SUPER ADVENTURE WITH THE SPACE-TRAVELLERS STARTS IN NEXT WEEK'S FREE-GIFT ISSUE!